SBE TODAY

Diversity in Action
Published by SBE certified
SBE/DBE/MBE

Vol 42, Edition 66 Daily Publication November 23, 2026

What Construction Firms Need to Know to Succeed During the Data Center Construction Boom

[Article originally appeared in https://constructionexec.com]

By Craig Tappel

Firms that move early, engaging the right broker partners, structuring coverage before ground breaks and planning for loss before it happens, will be the ones best positioned to capture opportunity in this booming market.

If artificial intelligence is a game changer for humanity, then the data centers that enable it (along with cloud computing and digital transformation overall) are having a similarly profound influence on the construction industry.

Construction firms that expect to get in on the action must get up to speed fast on the complexities inherent to this booming market. That requires them to understand the many risk factors involved, as well as the essential role of insurance (and experienced broker partners) for managing them optimally.

Here's what firms need to understand about data center projects, from their unique exposures to insurance requirements and market dynamics, to gain a competitive advantage moving forward.

Massive Growth Ahead

Data center projects are growing at an unprecedented rate.

In 2025, U.S. data center construction spending hit an all-time high of billion; global growth is expected to continue unabated, as global data center power demand more than doubles by 2030. Average project costs have climbed from between 0 million and 0 million in 2020 to 0 million and 0 million today, with major hyperscale campuses running between billion and billion.

As the price tags suggest, data center projects are considerably more complex than typical construction projects. At 20 to 30 times larger, there's massive value represented in tight geographical areas. One catastrophic event during construction can trigger huge losses.

Consider construction delays, a concerning and manageable traditional construction issue. There are extreme time constraints for data center projects as hyperscaler tenants wait for projects to come online. Schedule risk is equivalent to business risk as delays put millions of dollars in potential revenue at risk.

The defining factor for data centers is power or megawatt capacity, not square footage. In fact, demand has increased from 50-100 megawatts to hundreds of megawatts for the average facility, a gigawatt (1,000 megawatts) or more for hyperscale projects, with AI campuses pushing into multigigawatt territory. Many larger campuses today are being built with their own dedicated powerplant and all related power generation equipment.

The power infrastructure alone represents a significant fire and explosion hazard, with diesel fuel systems distributed throughout the facility that pose both operational risk and insurance complexity.

Concentrations of Risk

Insurance structuring and loss prevention for data center projects require a good understanding of where risk concentrates across the project lifecycle. Here's an overview:

Continued on page 6

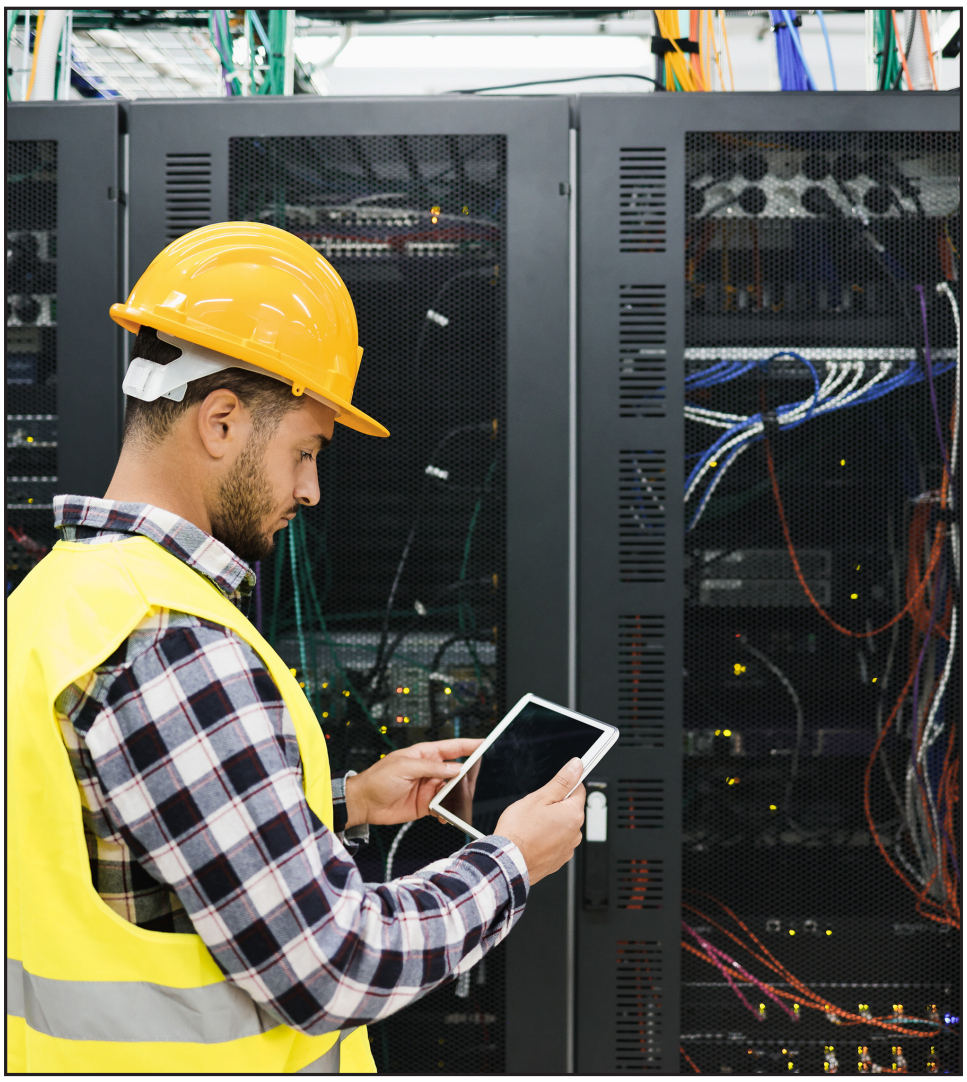

Young technician man working with tablet inside big data center room. By DisobeyArt

What Congress' bill to speed up energy projects would mean for you

[This story was originally published by https://grist.org/]

By Austin Corona, Grist

The largest renewable energy project ever built in the United States — the sprawling SunZia wind farm and power line in New Mexico — took two decades to build. Its transmission line, necessary to transport the wind power to cities in Arizona and California, faced opposition from birders, the military, and tribes. While some disputes were resolved, tribes' concerns about the project's impacts on historic sites have remained unsettled, leading to court battles that still haven't been resolved even though the line was completed in June.

Such legal challenges commonly delay renewable energy projects and the transmission lines that carry their power to population centers. The threat of lawsuits and resistance from utilities have driven down long-distance power line construction in the United States, limiting the country's ability to use cheap renewable energy.

The Senate passed a "permitting reform" bill this week that could make it much faster and easier to build transmission lines and renewable energy projects — but it casts a wide net, easing construction for almost all large infrastructure projects. Supporters of the Bipartisan American Affordability and Jobs Act, or BAAJA — including clean energy companies and prominent climate-conscious senators — argue the bill is necessary to clean up the power grid. Critics say it could disempower communities, tribes, and environmental groups while also speeding construction of fossil fuel infrastructure. The bill still needs to pass the House and receive the president's signature before becoming law.

Here are the answers to some basic questions to help you understand the bill, why it's such a big deal, and why it's so controversial.

What would this bill do?

At its heart, the bill is an effort to streamline the federal government's process for issuing permits for infrastructure projects, including many large-scale energy and transportation projects. Without these permits, developers can't build infrastructure on federal land, across state lines, or with certain kinds of federal funding. But companies say getting a permit, and keeping it, is a time-consuming, unpredictable, and costly process, even when their project meets all necessary environmental standards.

That's due in part to the National Environmental Policy Act of 1969, or NEPA, one of America's bedrock environmental laws. NEPA requires federal agencies to study the environmental, economic, and social impacts of major government actions, including many infrastructure permits. They must consider alternatives to what's been proposed, solicit input from the public, and publish their findings. A different law called the National Historic Preservation Act requires agencies to carry out similar reviews of projects' repercussions for historic and archaeological sites.

While NEPA doesn't explicitly hold projects to a higher environmental standard, it creates a formal process that can educate the public, inform government officials, and open pathways to better outcomes. Still, this process often becomes the source of delays. Opponents of a project can sue an agency, claiming it conducted an inadequate review, potentially forcing the government to redo parts of its analysis and halting construction in the meantime — even if the agency ultimately issues the same permit after redoing the analysis. The motivations for these lawsuits can range widely, from wealthy communities trying to protect their property values to tribes defending their sovereignty and religious freedom.

Visit the link below for the full article:
https://tinyurl.com/39y8ewbv

CALIFORNIA SUB-BID REQUEST ADS

American Modular Systems, Inc.
We are soliciting bid quotations from qualified DVBE Subcontractors for the following project:

OWNER: ABC Unified School District
LOCATION: Artesia, CA 90701
Project: BID NO. ABC-1709
Niemes Elementary School Head Start Modular Building Purchase
BID DATE: December 1st, 2026 at 2pm

DVBE Goal 3%

Bid documents can be downloaded from District website:
https://www.abcusd.us/apps/pages/index.jsp?uREC_ID=2014922&type=d&pREC_ID=2555122
PLEASE **EMAIL** US YOUR BID PROPOSAL
NO LATER THAN November 25th, 2026 at NOON. THANK YOU!

American Modular Systems, Inc.
787 Spreckels Avenue, Manteca, CA 95336
Attn: Suzanne Willis • Email: suzanne.w@americanmodular.com Phone: (209) 825-1921

This is part of a Good Faith Effort. Your response is appreciated

---

CAHILL

Requesting bids from **CERTIFIED Disabled Veterans' Business Enterprises (DVBE)** Subcontractors for the following trades: Demo, Metal Stud Framing & Drywall, ACT, Flooring, Painting, Misc. Specialties, Signage, HVAC, Electrical, and AV / LV, Site Security, Final Clean

SMUHSD CLASSROOM RENOVATIONS BID:
San Mateo and Millbrae, CA

LABOR REQUIREMENTS: Prevailing Wage / Union Labor required for carpenters, laborers, operating engineers only

BID DATE: 12/03/26 @ 2 PM

BID DOCUMENTS:
All documents on BuildingConnected.
Contact estimating@cahill-sf.com,
415-677-0611 for details.

CAHILL

Requesting bids from **CERTIFIED SAN FRANCISCO LBE, STATE OF CA SBE**, Subcontractors for **ALL REMAINING TRADES EXCEPT** Load Bearing Light Gauge Framing, EBM, Fire Sprinklers, & Elevators.

TREASURE ISLAND IC 4.3:
Treasure Island Parcel IC 4.3, San Francisco CA 94130

LABOR REQUIREMENTS: Prevailing Wage / Union Labor required for carpenters, laborers, operating engineers only / First Source Local Hiring

BID DATE: 12/17/26 @ 2 PM

Voluntary In Person/Virtual Pre-Bid Meeting:
12/10/26 @ 10 AM
BID DOCUMENTS:
Contact **estimating@cahill-sf.com**,
415-677-0611, for information

REQUEST FOR CERTIFIED **SBE** SUBCONTRACTORS, SUPPLIERS & TRUCKERS FOR:

Coyote Percolation Dam Phase 2 Project C0720
EE: $7,000,000 - $9,000,000
Owner: Santa Clara Valley Water District
Location: San Jose, Santa Clara County, CA
Bid Date: January 13th, 2027 at 2:00PM

Work types requested, but are not limited to, the following:

Armoring Aggregate, Bedding Material, Cast-In-Place Concrete, Channel Excavation, Clay Liner, Clearing and Grubbing, Concrete Removal and Site Demolition, Conduits, Boxes, and Fittings, Construction Survey and Staking, Curb, Gutter, Sidewalk, and Driveway Restoration, Engineered Streambed Material, Environmental Compliance and Monitoring, Fabricated Stainless Steel Passage Structures and Mechanisms, Hydroseeding, Imported Topsoil, Mobilization, Quality Control Plan/ Testing, Rock Slope Protection, Site Security and Safety, Tilting Weir Gate, Traffic Control, and Willow and Mule Fat Stakes Installation

Plans and Specifications are available for review at our office or can be downloaded from:
https://vendors.planetbids.com/portal/48397/bo/bo-detail/145770

Call Serina Sirna-Blach for information on the project, submitting a quote, assistance in obtaining bonds, line of credit, insurance, scheduling accommodations, equipment, supplies, materials and related assistance or services.

Gordon N. Ball, Inc.
Attn: Serina Sirna-Blach
1777 Oakland Blvd, STE 300, Walnut Creek, CA 94596
Phone: (925) 838-5675 • Fax: (925) 838-0814
estimating@ballconco.com
An Equal Opportunity Employer

Sub-Bids Requested from qualified DBE Subcontractors and Suppliers for:

PUMP STATION 2 IMPROVEMENTS AND MODERNIZATION
K-27-2502-DBB-3-C

Owner: The City of San Diego

Location: San Diego, CA

Bid Date: December 10, 2026 @ 2:00 P.M.

J.F. SHEA Construction

667 Brea Canyon Road, Suite 30 • Walnut, CA 91789
Phone: (909) 595-4397, Fax: (909) 444-4268
Contact: Lori Olivas, lori.olivas@jfshea.com

J.F. Shea Construction, Inc. is soliciting your participation in the preparation of this bid. We are particularly interested in bids from subcontractors/suppliers for the following work items: **Demolition, Abatement, Ready-Mix Concrete, Reinforcing Steel, Miscellaneous Metals, Steel Deck Roofing, Sheet Metal, Joint Sealants, Gypsum Board Assemblies, Painting & Coatings, HVAC, Equipment, and Electrical & Instrumentation**

Plans and Specifications: Bid Documents may be obtained free of charge from PlanetBids at: **https://vendors.planetbids.com/portal/17950/bo/bo-detail/148033#bidinformation** . Plans may also be viewed at our Walnut Office. J.F. Shea Construction, Inc. is an equal opportunity employer and intends to negotiate in good faith with interested DBE firms and intends to utilize the lowest responsive bidder. J.F. Shea expects potential subcontractors to be bondable. J.F. Shea will pay for up to 1% for subcontractor bond costs. Subcontractors and Suppliers are expected to bid per plans and specifications, including requirements for warranties. Standard manufacturer's warranties, if not in conformance with owner's specifications, will not be accepted.

Steve P. Rados, Inc.
CONSTRUCTION SINCE 1922

Our firm, An Equal Opportunity Employer, is requesting quotations from all qualified Certified DBE sub-contractors and/or material suppliers to submit bids on the following project:

EAST BAY MUNICIPAL UTILITY DISTRICT
Water Treatment Plant Effluent Meters Improvements And Circle Regulator Replacement
(Spec No. 2182)

Business Enterprise Goal & Fair Share DBE Participation

Bid Date: December 2, 2026 @ 2:00 P.M.

Email: bid@rados.com

Sub-Trades Suppliers Needed For The Following Work (but not limited to): WATER & SEWER LINE, PUMP STATION, TREATMENT PLANT, STEEL SUPPLIER, PIPE SUPPLIER, CONSTRUCTION AREA SIGNS, PLANE ASPHALT CONCRETE, CLEARING & GRUBBING, DITCHES EXCAVATION, CONCRETE PUMPING, ASPHALT CONCRETE PAVING, CONCRETE PAVEMENT, SOIL STABILIZATION, CONCRETE STRUCTURE, MINOR CONCRETE STRUCTURE, MASONRY WALL, JOINT SEAL, REINFORCING STEEL, PAINTING/COATINGS, WELDING CONTRACTOR, CONCRETE CURB/GUTTER/SIDEWALK/RAMP-MISC, MISC. IRON & STEEL FRAME, COVER & GRATE, METAL FABRICATIONS, SAW CUTTING, FENCES AND GATES, PAVEMENT MARKING & STRIPING, MATERIALS TESTING SERVICES, LAND SURVEYOR, SWPPP PLANNING, SUPER 10 DUMP TRUCK, WATER TRUCK, STREET SWEEPING TRUCK, SHEET METAL, HEATING, VENTILATING & AIR CONDITIONING, CORING, DEMOLITION, SHORING, CONSTRUCTION, DEWATERING, CATHODIC PROTECTION, SECURITY, PHOTOS/VIDEO RECORDING, POTHOLING, VAULT HATCHES, VALVES, PUMPS

NAICS:
212321, 221310, 237110, 237310, 238110, 238120, 238190, 238210, 238220, 238320, 238390, 238910, 238990, 423510, 423830, 423990, 484220, 488490, 532412, 541330, 541370, 541990, 561730, 562112

S.P. Rados, Inc. is a Signatory Union Contractor. Subcontractors will be required to abide by the terms and conditions of the AGC Standard Long Form Subcontract incorporating prime contract terms and conditions, including payment provisions & insurance requirements. S.P. Rados, Inc.'s listing of a subcontractor is not to be construed as an acceptance of all the subcontractor's conditions or exceptions included with the Subcontractor's price quote. Subcontractors will be required to provide a payment & performance bond from an approved surety company for 100% of the subcontracted work. S.P. Rados, Inc. will pay bond premium up to 1.5% (optional).

Please be advised, Contractors and Subcontractors must register with the D.I.R. (Department of Industrial Relations) in order to bid on public works projects. Registration with the D.I.R. costs $300 and covers the fiscal year (July 1 to June 30th). To verify status of your D.I.R. number, please visit: **http://.dir.ca.gov/Public-Works/Contractors.html**.

Assistance is available in obtaining bonds, lines of credit and/or insurance. We will consider dividing total requirements when economically feasible into smaller tasks or quantities to permit participation by DBE in the competitive process. We will assist in obtaining necessary equipment, supplies, materials & related assistance or services. S.P. Rados, Inc. requires that Subcontractors and Suppliers price quotes be provided at a reasonable time prior to the bid deadline to enable a complete evaluation. If you are interested in participating in this project, please contact Lucy Gonzalez at Tel: (714) 835-4612 Fax: (714) 835-2186 or **bid@rados.com**.

Plans and Specifications and copies of the proposal are available free of charge **https://stevepradosinc.sharefile.com/d-s3fa7c789602b49bdb0e3c53dbf3335e0** also available for viewing at 2002 E. McFadden Ave., Ste. 200, Santa Ana, CA 92705 call our office to schedule a review of the plans and specifications (714) 835-4612.

SBE OUTREACH SERVICES

With 1.5 million businesses in our database, SBE is California's #1 source for diversity outreach.
Advertisements - Placed in the Small Business Exchange newspaper, SBE Today newsletter, and online at www.sbeinc.com
Faxed and Eblast Solicitations - Targeted mailings sent to businesses per your criteria.
Telemarketing - Telephone follow-up calls that follow a script of 5 questions you create.
Computer Generated Reports - Will fit right into your proposal, along with a list of interested firms to contact.

Contact Info:
1160 Battery Street East, Suites #100, San Francisco, CA 94111
Email: sbe@sbeinc.com • Website: www.sbeinc.com
Phone: (415) 778-6250, (800) 800-8534
Fax: (415) 778-6255

Publisher of Small Business Exchange weekly newspaper

CALIFORNIA SUB-BID REQUEST ADS

FlatironDragados

REQUEST FOR SUBCONTRACTORS/SUPPLIERS/SERVICE PROVIDERS

Caltrans Contract 04-1Q76U4
FOR CONSTRUCTION ON STATE HIGHWAY IN SONOMA COUNTY AT SEARS POINT ON ROUTE 37 FROM 0.2 MILE WEST OF ROUTE 121 TO 0.9 MILE EAST OF TOLAY CREEK BRIDGE AND ON ROUTE 121 FROM ROUTE 37 TO 0.2

Bid Date: December 2, 2026 at 2:00 PM

Engineer's Estimate: $130,000,000

****This is an Electronic bid submittal****
****Scopes/Quotes not received by 11:00 AM on 12/2/26 may not be reviewed/evaluated****

Quotes must be received no later than Noon on 01/13/27 for evaluation

Flatiron Dragados Constructors, Inc. (**FDCI**) requests subcontractor/supplier/service participation for the following Items of work, but not limited to: CAS/ Roadway Signs, Bridge Demo, Clear & Grub, Erosion Control, Landscaping & Irrigation, ,AC Paving, Jt. Seal Assembly, Rebar, Overhead Signs, AC Dikes or Curbs, Underground Utilities, Erect Steel Structures, Underground Utilities, Misc. Metal Railing Types, MBGR, Bridge Concrete Barrier, Roadway Concrete Barriers Striping, Electrical, Roadway & Concrete Barrier, Striping, Electrical, Minor Concrete, Pavement Fabric, Grind PCC Pavement, Clean Treat Deck, Cellular Concrete, Furnish/Drive Steel Piles, Joint Seals (M1/2"-2"), Aggregates, Ready Mix, Concrete Pumping, Steel Pipe Pile, Underground Pipe Products – Corr. Steel, Poly Pipe, Misc. Iron & Steel, Misc. Metals, Trucking, Hazmat Trucking, SWPPPP Plan, SWPPP Materials Lead Compliance Plan, Geotextile Materials Bridge Bearings, Underground Precast, Street Sweeping, Traffic Control Sheet pile Installation, Dewatering, Furnish Steel Pile, Furnish EPS Geofoam, Moveable Barrier System, Survey, Quality Control Testing, Underground Utilities Locating and Mapping.

CaltransSpec Section 2-1.11 IN-USE OFF-ROAD DIESEL-FUELED VEHICLE LIST CARB Certs required from listed Subs.
Please include current CSLB License and DIR Registration numbers with your quotes.

100% performance/payment bonds will be required for the full amount of the subcontract price. Please contact FDCI for any assistance to this solicitation, including obtaining bonding, insurance, equipment, materials and/or supplies. Provide subcontractor/supplier scopes/quotes as early as possible to enable estimators to perform a thorough evaluation of all quotes received. Quotes will be broken into comparable packages as reasonably necessary to facilitate participation. Quotes must be valid for the same duration as specified by the Owner for Contract Award. We are signatory to Operating Engineers, Laborers, Cement Masons, Carpenters and Pile Drivers Unions. Non-signatory subs will be required to sign an agreement for trades covered under our union agreements. Flatiron intends to work cooperatively with subcontractors and suppliers for all bid items you are licensed and qualified to perform. Bid items can be split to facilitate participation from all firms. FDCI will reimburse for bond premium up to 2%. **Firms must possess & provide current contractor's license number & DIR Registration number on the quote**. Firms must possess insurance and workers compensation coverage meeting project requirements. Waiver of Subrogation is required. Please contact FDCI for any assistance required by your firm. Subcontractors/Suppliers will be required to execute our standard agreements and agree to the standard general terms & conditions. Copies are available for review on our Box.com ftp site upon email request.

To view and download projects docs for FREE from the Caltrans website you will need to "Create an Account" with Caltrans Bidding Connect. Use the following link: **DES-PPM&OE - Advertised Projects (ca.gov) https://ppmoe.dot.ca.gov/cc?id=cc_advertisement&timespan=all** select Advertised Projects page and enter the Contract number: **04-1Q76U4**. Sign in is required to access project plans.

To access **FREE** project documents from our Flatiron BOX ftp site, please send an email request to **NorCalBids@FDcorp.com**
You will be provided with a BOX link to view & download plans and specs for **FREE** from our BOX.com ftp site. Please send an email if you would like to schedule an appointment to review project documents or meet with an estimator in our office. These services are offered by appointment only.

Please email ALL Scopes/Quotes to: **norcalbids@fdcorp.com**

Flatiron Dragados Constructors, Inc.
1200 Concord Avenue, Suite 465 Concord, CA 94520
Phone 707-742-6000 • BidFax 707-746-1603
Equal Opportunity Employer
Contractor License 1134655

FlatironDragados

INVITATION TO BID

Santa Clara Valley Water District
Coyote Percolation Dam Phase 2 Project
Project No. 91864011, Contract No. C0720

30% SBE Participation

EE: $7.5 to $9 Million Bid Date: January 13, 2027, at 2:00 PM

****QUOTES NOT RECEIVED BY January 12th, 2027 MAY NOT BE REVIEWED OR EVALUATED****

Quotes must be received no later than Noon on 01/13/27 for evaluation

We are soliciting quotes for the following items of work including, but not limited to: Aggregates, Electrical, Hauling Services, Ready- Mix Concrete, Rebar, Street Sweeping, Surveyor Services, Welding, Bypass Drain, Erosion Control, Dust Control, Plants, Tilting Weir, Lamprey Refuge Box & Gate, Rock Screen, Pumps, Security, Fire Safety and Emergency Services, Sheet Piling, Electrical, Clearing & Grubbing Sawcutting and Environmental Monitoring.

CARB Certification will be required from listed subcontractors,
or a formal explanation letter for why your firm does not have it.

100% performance and payment bonds will be required for the full amount of the subcontract price. Please contact us for any assistance with this solicitation, including obtaining bonding, insurance, equipment, materials and/or supplies. Provide subcontractor and supplier scopes/quotes as early as possible to enable estimators to perform a thorough evaluation of all scopes/quotes received. Quotes will be broken into comparable packages as reasonably necessary to facilitate participation. Quotes must be valid for the same duration as specified by the Owner for Contract Award. We are signatory to Operators, Laborers, Cement Masons, Carpenters & Pile Drivers Unions. Non-signatory subs will be required to sign an agreement for trades covered under our union agreements. We intend to work cooperatively with subcontractors/suppliers for all bid items you are licensed and qualified to perform. Bid items can be split to facilitate participation from all certified firms. We will reimburse for bond premium up to 2%.

Firms must possess & provide current contractor's license number & DIR number on the quote

Firms must possess insurance and workers compensation coverage meeting project requirements. Waiver of Subrogation is required. Please contact us for any assistance required by your firm. Subcontractors will be required to execute our standard subcontract agreement and agree to the standard general terms & conditions. Please contact us by email if you would like copies for review prior to bid day. All quotes must remain valid for the same duration as stated in the owner's specifications.

Contract Documents and related project information, including future Addenda, are available and can be downloaded for **FREE** from our Box ftp site by email request. Please send the email request to **NORCALBIDS@FDCORP.com** for access to plans & specs on our BOX ftp site. If you would like to speak to an estimator for a specific scope or work, please email us and we can schedule a virtual or in person appointment to review project docs. Complete sets of Contract Documents and related Supplemental Project Information Please email ALL Scopes/Quotes to: **NORCALBIDS@FDCORP.com**

Please email ALL Scopes/Quotes to: **norcalbids@fdcorp.com**

Flatiron Dragados Constructors, Inc.
1200 Concord Avenue, Suite 465 Concord, CA 94520
Phone 707-742-6000 Fax 707-746-1603
Equal Opportunity Employer
Contractor License 1134655

SWINERTON

SWINERTON BUILDERS
INVITATION TO BID
Foothill-De Anza College – Creative Arts Building

Bids are due December 4th, 2026

Swinerton Builders is Seeking Qualified Subcontractors and Suppliers to provide design-build proposals for the Foothill-De Anza College Creative Arts Building project located at 21250 Stevens Creek Boulevard, Cupertino, CA 95014 based on the 50% Design Development documents. This will be awarded on a "Best Value" basis. Pricing proposals from Design-Build partners will be obtained at the 50% Design Development milestone. The selected partner will be onboarded at the 50% Design Development milestone and will assume design assist responsibilities through the completion of the Design Development phase. During Construction Document phase through DSA Submission and Approval, the selected partner will assume all Design Build Engineer of Record responsibilities for their systems during the completion of the project. The project includes a 24,000 SF two story building for the Creative Arts Department at Foothill De Anza College. It will facilitate photography, wood, and ceramic arts. Hydronic piping and associated site work is included.

Scope of work includes: fire suppression, plumbing, HVAC, and electrical/low voltage.

- Project Stabilization Agreement
- Prevailing Wage project
- OCIP
- Bids are to be good for 90 days from bid date.

Bid Schedule Information:

- Invite to Bid – November 6, 2026
- Non-Mandatory Job Review Conference Call – Week of 11/9/26. Reach out to **austin.defarcy@swinerton.com** for details.
- RFI Deadline – November 27, 2026
- Swinerton Prequalification Deadline – November 27, 2026
- Final Addendum – December 1, 2026
- Bids Due – December 4, 2026

Interested Subcontractors should contact: **EstimatingSD@Swinerton.com** or 949-622-7000, for access to bid documents.

Subcontractors are also encouraged to begin the Swinerton Prequalification process at:
http://www.swinerton.com/subcontractors/subcontractor-prequal

At Swinerton's discretion, Swinerton may require a Payment and Performance bond and/or a letter of bondability from a qualified and accepted Treasury listed Surety within 48 hours of demand. P**lease provide bond rate together with single project bond $ limit for scope of work to be performed in your proposal**.

List of certified companies: **https://fiscal.treasury.gov/files/surety-bonds/list-certified- companies.pdf**.

Swinerton is an Equal Employment Opportunity, Minority, Women, Disability, and Veteran Employer.

FlatironDragados

REQUEST FOR SUBCONTRACTORS/SUPPLIERS/SERVICE PROVIDERS

Caltrans Contract 04-4Q3214
FOR CONSTRUCTION ON STATE HIGHWAY IN MARIN COUNTY IN NOVATO FROM 0.3 MILE EAST OF ROUTE 37/101 SEPARATION TO 0.2 MILE WEST OF ATHERTON AVENUE UNDERCROSSING

Revised Bid Date: December 1st, 2026 at 2:00 PM

Engineer's Estimate: $190,000,000

****This is an Electronic bid submittal****
****Scopes/Quotes not received by 11:00 AM on 12/01/26 may not be reviewed/evaluated****

Flatiron Dragados Constructors, Inc. (**FDCI**) requests subcontractor/supplier/service participation for the following Items of work, but not limited to: CAS/ Roadway Signs, Bridge Demo, Clear & Grub, Erosion Control, Landscaping & Irrigation, AC Paving, Jt. Seal Assembly, Overhead Signs, AC Dikes or Curbs, Underground Utilities, Rebar, Erect Steel Structures, Underground Utilities, Misc. Metal Railing Types, MBGR, Bridge Concrete Barrier, Roadway Concrete Barriers Striping, Electrical, Roadway & Concrete Barrier, Striping, Electrical, Minor Concrete, Clean Treat Deck, Cellular Concrete, Furnish /Erect Precast Girders Class 2 Aggregates -CL2 AB, Ready Mix, Concrete Pumping, Furnish Structural Steel/Bridge, Welded Steel Pipe, Underground Pipe Products-APC, PLASTIC, Misc. Iron & Steel, Misc. Metal, Trucking, SWPPP Plan, SWPPP Materials, Lead Compliance Plan, Geotextile Materials, Paving Oil, Bridge Bearings, Street Sweeping, Traffic Control, Sheet Pile Installation, Dewatering, Asbestos Monitoring (Abatement) and Quality Control Testing.

CaltransSpec Section 2-1.11 IN-USE OFF-ROAD DIESEL-FUELED VEHICLE LIST CARB Certs required from listed Subs.
Please include current CSLB License and DIR Registration numbers with your quotes.

100% performance/payment bonds will be required for the full amount of the subcontract price. Please contact FDCI for any assistance to this solicitation, including obtaining bonding, insurance, equipment, materials and/or supplies. Provide subcontractor/supplier scopes/quotes as early as possible to enable estimators to perform a thorough evaluation of all quotes received. Quotes will be broken into comparable packages as reasonably necessary to facilitate participation. Quotes must be valid for the same duration as specified by the Owner for Contract Award. We are signatory to Operating Engineers, Laborers, Cement Masons, Carpenters and Pile Drivers Unions. Non-signatory subs will be required to sign an agreement for trades covered under our union agreements. Flatiron intends to work cooperatively with subcontractors and suppliers for all bid items you are licensed and qualified to perform. Bid items can be split to facilitate participation from all firms. FDCI will reimburse for bond premium up to 2%. **Firms must possess & provide current contractor's license number & DIR Registration number on the quote.** Firms must possess insurance and workers compensation coverage meeting project requirements. Waiver of Subrogation is required. Please contact FDCI for any assistance required by your firm. Subcontractors/Suppliers will be required to execute our standard agreements and agree to the standard general terms & conditions. Copies are available for review on our Box.com ftp site upon email request.

To view and download projects docs for FREE from the Caltrans website you will need to "Create an Account" with Caltrans Bidding Connect. Use the following link: **DES-PPM&OE - Advertised Projects (ca.gov)** select Advertised Projects page and enter the Contract number: **04-4Q3214**. Sign in is required to access project plans.

To access **FREE** project documents from our Flatiron BOX ftp site, please send an email request to **NorCalBids@FDcorp.com**
You will be provided with a BOX link to view & download plans and specs for **FREE** from our BOX.com ftp site. Please send an email if you would like to schedule an appointment to review project documents or meet with an estimator in our office. These services are offered by appointment only.

Please email ALL Scopes/Quotes to: **norcalbids@fdcorp.com**

Flatiron Dragados Constructors, Inc.
1200 Concord Avenue, Suite 465 Concord, CA 94520
Phone 707-742-6000 Fax 707-746-1603
Equal Opportunity Employer
Contractor License 1134655

CALIFORNIA SUB-BID REQUEST ADS

FlatironDragados

REQUEST FOR SUBCONTRACTORS/SUPPLIERS/SERVICE PROVIDERS

Caltrans Contract 02-0H92U4
FOR CONSTRUCTION ON STATE HIGHWAY IN SHASTA AND TEHAMA COUNTIES IN AND NEAR REDDING FROM 0.2 MILE SOUTH OF CHURN CREEK OVERCROSSING BR NO. 06-0122 TO 0.7 MILE NORTH OF MOUNTAIN GATE OVERCROSSING BR NO. 06-0154 AND AT NORTHBOUND COTTONWOOD COMMERCIAL VEHICLE ENFORCEMENT FACILITY

Bid Date: December 17, 2026 at 2:00 PM

Engineer's Estimate: $120,000,000

****This is an electronic bid submittal****
****Scopes/Quotes not received by 11:00 AM on 12/17/26 may not be reviewed/evaluated****

Flatiron Dragados Constructors, Inc. (FDCI) requests subcontractor/supplier/service participation for the following Items of work, but not limited to: CAS/ Roadway Signs, Bridge Demo, Clear & Grub, Erosion Control, Landscaping & Irrigation, ,AC Paving, Jt. Seal Assembly, Rebar Overhead Signs, AC Dikes or Curbs, Underground Utilities, Erect Steel Structures, Underground Utilities, Fencing, Misc. Metal Railing Types, MBGR, Bridge Concrete Barrier, Roadway Concrete Barriers Striping, Electrical, Pavement Fabric, Remove & Replace Rapid Set Concrete, Clean/Treat Deck, Shoring Excavation, Class 2 Aggregates -CL2 AB, Ready Mix, Concrete Pumping, Furnish Structural Steel/Bridge, Welded Steel Pipe, Underground Pipe, Misc. Iron & Steel, Misc. Metal, Trucking, SWPPP Plan, SWPPP Materials, Lead Compliance Plan, Geotextile Materials, Bridge Bearings, Formliner Street Sweeping, Traffic Control, Sheet Pile Installation, Dewatering, Asbestos Monitoring (Abatement) and Quality Control Testing.

CaltransSpec Section 2-1.11 IN-USE OFF-ROAD DIESEL-FUELED VEHICLE LIST CARB Certs required from listed Subs.
Please include current CSLB License and DIR Registration numbers on your quote.

100% performance/payment bonds will be required for the full amount of the subcontract price. Please contact FDCI for any assistance to this solicitation, including obtaining bonding, insurance, equipment, materials and/or supplies. Provide subcontractor/supplier scopes/quotes as early as possible to enable estimators to perform a thorough evaluation of all quotes received. Quotes will be broken into comparable packages as reasonably necessary to facilitate participation. Quotes must be valid for the same duration as specified by the Owner for Contract Award. We are signatory to Operating Engineers, Laborers, Cement Masons, Carpenters and Pile Drivers Unions. Non-signatory subs will be required to sign an agreement for trades covered under our union agreements. FDCI intends to work cooperatively with subcontractors and suppliers for all bid items you are licensed and qualified to perform. Bid items can be split to facilitate participation from all firms. FDCI will reimburse for bond premium up to 2%. **Firms must possess & provide current contractor's license number & DIR Registration number on the quote**. Firms must possess insurance and workers compensation coverage meeting project requirements. Waiver of Subrogation is required. Please contact FDCI for any assistance required by your firm. Subcontractors/Suppliers will be required to execute our standard agreements and agree to the standard general terms & conditions. Copies are available for review on our Box.com ftp site upon email request.

To view and download projects docs for FREE from the Caltrans website you will need to "Create an Account" with Caltrans Bidding Connect. Use the following link: **DES-PPM&OE - Advertised Projects (ca.gov) https://ppmoe.dot.ca.gov/cc?id=cc_advertisement&timespan=all** select Advertised Projects page and enter the Contract number: **02-0H92U4**.
Sign in is required to access project plans.

To access **FREE** project documents from our Flatiron BOX ftp site, please send an email request to **NorCalBids@FDcorp.com**
You will be provided with a BOX link to view & download plans and specs for **FREE** from our BOX.com ftp site. Please send an email if you would like to schedule an appointment to review project documents or meet with an estimator in our office. These services are offered by appointment only.

Please send all quotes by email to NORCALBIDS@FDcorp.com

Flatiron Dragados Constructors, Inc.
1200 Concord Avenue, Suite 465 Concord, CA 94520
Phone 707-742-6000 • Bid Fax 707-746-1603
Equal Opportunity Employer
Contractor License 1134655

SHIMMICK

Shimmick Construction Company, Inc.
1 Harbor Center, Suite 200 • Suisun City, CA 94585
Phone (707) 410-5070
License No. 594575, DIR No. 1000001063

MBE and WBE Subcontractor/Supplier Bids Requested For:

East Bay Municipal Utility District (EBMUD)
MWWTP Secondary Reactors Rehabilitation, Phase 2
Specification No. SD462
BID DATE: Wednesday, December 2nd, 2026 at 2pm
Total Project Cost: $18.5M - $19.5M

Project Location: Oakland, CA

Email quotes to eric.himmelberg@shimmick.com and jmiranda@shimmick.com

Shimmick Construction Company, Inc. is requesting quotes from certified MBE and WBE subcontractors and suppliers in the following scopes of work, including, but not limited to:

Subcontractors: Architectural, Demolition, Erosion Control, Fencing, Flatwork, Painting, Trucking, Welding

Suppliers: Aggregate, Mechanical Equipment, Misc. Metals, PVC Pipe, Ready Mix, Plastic and DIP Utility Pipe, Valves & Fittings

Plans are available to download on EBMUD's website
https://construction-bids.ebmud.com/CurrentorFutureBid.aspx?BidMode=Current.
You may also contact Jamie Miranda at **jmiranda@shimmick.com** for a download link to view plans and specifications or to schedule an appointment via Teams to discuss the documents. Meetings are held during regular business hours.

Should you require assistance with your bid, please contact our lead estimator Eric Himmelberg at **eric.himmelberg@shimmick.com**.

All items of work listed above are made available, even items of work normally performed by Shimmick. Please contact the lead estimator listed above for assistance with breaking down items of work into economically feasible units, with assistance obtaining equipment, supplies, materials, bonding, insurance, estimating, or related assistance. 100% Performance and Payment bonds with a surety company subject to approval of Shimmick Construction Company, Inc. are required of subcontractors for this project. Shimmick Construction will pay bond premium up to 1.5%. Subcontractors will be required to abide by terms and conditions of the AGC Master Labor Agreements and to execute an agreement utilizing the latest SCCI Long Form Standard Subcontract incorporating prime contract terms and conditions, including payment provisions. Shimmick Construction's listing of a Subcontractor is not to be construed as an acceptance of all of the Subcontractor's conditions or exceptions included with the Subcontractor's price quote. Shimmick Construction requires that Subcontractors and Suppliers price quotes be provided at a reasonable time prior to the bid deadline to enable a complete evaluation. For assistance with bonding, insurance or lines of credit contact Todd Yoder at **todd.yoder@shimmick.com**.

An Equal Opportunity Employer

MOUNTAIN CASCADE INC.

Mountain Cascade Inc.
555 Exchange Court, Livermore, CA 94550
(925) 373-8370, Fax (925) 373-0940

Project: Main WWTP Secondary Reactors Rehabilitation PH 2
Owner: EBMUD
Revised Bid Date: December 2nd, 2026 @ 2:00 P.M.
Engineer's Estimate: $ 18.5 Mil - $19.5 Mil
Project Duration: 627 CDs

We are requesting quotes from all qualified MBE/WBE/EMOB Subcontractors and Suppliers but not limited to:

AGGREGATES, ASPHALT, CONCRETE MATERIAL, SLURRY, LOW DENSITY CELLULAR GROUT, PIPE SUPPLIERS, PRECAST MATERIALS, ASPHALT PAVING/STAMPED, BYPASS PUMPING, CONCRETE SEALING/STRUCTURES, CRACK SEAL, DEMOLITION, DEWATERING, ELECTRICAL- BUILDING, ELECTRICAL-STREET LIGHTS/TRAFFIC SIGNALS/LOOPS, ENVIRONMENTAL SERVICES, EROSION CONTROL,FALSEWORK/SCAFFOLDING/FORM-WORK, HANDRAILING, PIPE LINING (CEMENT MORTAR), JOINT SEAL, REINFORCING STEEL, SAWCUTTING, SHORING SUBS, STRUCUTRAL STEEL, SURVEYING, SWPPP, WELDED STEEL PIPE, CRANE RENTAL, TRUCKING, PUMPING PLANT ELECTRICAL EQUIPMENT, GENERATORS/SWITCH GEAR, DRAINAGE PUMPING EQUIPMENT, PAINTING/COATINGS, WATERPROOFING, HAZMAT, GRATE, VALVES/WATER MAIN/TEMP FACILITIES.

Project Description:

The scope of work includes but is not limited to; rehabilitation of covered and open concrete structures; relining, modification, or replacement of small and large diameter steel and ductile iron pipes and their associated pipe supports; replacement or installation of valves and piping appurtenances and their associated electrical and instrumentation scope; installation and operation of a temporary 11 MGD pumped bypass; rehabilitation of reactor mixer and aerator; installation of new or improvements to existing instrumentation and their associated electrical and instrumentation scope; rehabilitation and replacement of motor control center components; modifications to existing sluice gates and installation of new slide gates; installation of platforms and access improvements to open concrete structures; rerouting of sump pump discharge lines; excavation and trench work; and surveying of key points in and around the reactors.

Project information, including plans & specifications can be found by contacting:
estimating@mountaincascade.com

Subcontractors must possess a current contractor's license, DIR number, insurance and worker's compensation coverage. Subcontractors will be required to enter into our standard contract.

Mountain Cascade, Inc. is a Union Contractors and is signatory to Operating Engineers/Carpenters/Laborers/Teamsters.

Please feel free to contact Mountain Cascade, Inc. at 925.373.8370 with any questions concerning bonding, insurance, lines of credit, and job overview. We look forward to your response.

Mountain Cascade Inc. is an Equal Opportunity Employer

California License # 422496

This is Part of a Good Faith Outreach. Your response is greatly appreciated

---

MOUNTAIN CASCADE INC.

Mountain Cascade Inc.
555 Exchange Court, Livermore, CA 94550
(925) 373-8370, Fax (925) 373-0940

Project: RWRF-Sutter Campus Grit Line Improvements
No. 101743
Owner: City of Modesto
Bid Date: December 8th , 2026 @ 11:00 A.M.
Engineers Estimate: $1,000,000
Project Duration: 100 WDs

We are requesting quotes from all qualified Subcontractors and Suppliers but not limited to:

AGGREGATES, ASPHALT, CONCRETE MATERIAL, PIPE SUPPLIERS, AC OILS, CCTV, CONCRETE FLATWORK, CONCRETE STRUCTURES, REINFORCING STEEL, SAWCUTTING, STRUCTURAL STEEL, SURVEYING, ACCESS DOORS/DOORS & HARDWARE, PAINTING/COATINGS, GRATE

Project Description:

The scope of work includes but is not limited to; remove and replace 700 LF of existing 4" glass lined ductile iron piping, removal, storage, and replacement of 17 associated plug valves, installation of new pipe supports and fittings, and pouring a new 8"-10" concrete slab.

Project information, including plans & specifications can be found by contacting:
estimating@mountaincascade.com Or www.opengov.com

Subcontractors must possess a current contractor's license, DIR number, insurance and worker's compensation coverage. Subcontractors will be required to enter into our standard contract.

Mountain Cascade, Inc. is a Union Contractors and is signatory to Operating Engineers/Carpenters/Laborers/Teamsters.

Please feel free to contact Mountain Cascade, Inc. at 925.373.8370 with any questions concerning bonding, insurance, lines of credit, and job overview. We look forward to your response.

Mountain Cascade Inc. is an Equal Opportunity Employer

California License # 422496

This is Part of a Good Faith Outreach. Your response is greatly appreciated.

Looking for Subcontractors, Vendors, and Suppliers?

Advertise your Sub-Bid Requests in the
Small Business Exchange.
With a monthly readership of 24,000,
SBE reaches a diverse audience,
cutting across ethnic and gender lines
as well as tradional industry segments.

Call **1-800-800-8534** or visit us at
www.sbeinc.com



CALIFORNIA SUB-BID REQUEST ADS

Mountain Cascade Inc.
555 Exchange Court, Livermore, CA 94550
(925) 373-8370, Fax (925) 373-0940

Project: Walnut Creek Water Treatment Plant Filters Improvements
Owner: EBMUD
Bid Date: December 2nd, 2026 @ 2:00 P.M.
Engineer's Estimate: $ 20 Mil - $25Mil
Project Duration: 1250 CDs

We are requesting quotes from all qualified MBE/WBE/EMOB Subcontractors and Suppliers but not limited to:

CONCRETE MATERIAL, CONCRETE SUBS, CATHODIC PROTECTION, ELECTRICAL- BUILDING, PLASTIC PIPE, STEEL PIPE, PIPE SUPPLIERS, CONCRETE REPAIR, REINFORCING STEEL, PIPE SUPPORTS, MISC. METALS, ABESTOS ABATEMENT, PAINTING/COATINFS, VALVES/WATER MAIN/TEMP FACILITIES, DRAINAGE PUMPING EQUIPMENT, PUMPING PLANT ELECTRICAL , GENERATORS/SWITCH GEAR.

Project Description:

The scope of work includes but is not limited to;

1. Filters 1 through 4:

a. Demolish existing Wheeler Bottom underdrains.

b. Replace and provide new underdrains, troughs, media, stop logs, applied channel overflow pipes, valves, and gaskets.

c. Demolish existing surface wash piping; furnish, install, and demolish temporary surface wash piping. Furnish and install new air scour piping.

d. Furnish and install new lighting panel.

2. Filters 5 through 8:

a. Replace and provide new troughs and valves.

b. Investigate and repair the water leak at Filter 5 Right (5R) filter box. Replace all media with new media in Filter 5R.

c. For Filters 5 through 8 except for Filter 5R, replenish lost media with new media to the levels indicated in the design drawings.

d. Demolish Filter 5 & 7 Foundation Fieldbus, replace with District-furnished instrumentation, and replace and rewire valve boards.

3. Pipe Gallery

a. Demolish Washwater Supply (WWS) tee, flow control valve (FCV), pipe loop and supports. Furnish and install 24"/20" WWS bypass, supports and valves.

Provide new cross, valves, associated piping, and instrumentation.

b. Demolish polyblend tank, including concrete curbs.

4. Blower Building

a. Replace and provide new switchboard.

5. Operations Building

a. Furnish and install 800A Manual Transfer Switch (MTS) with generator connection box. Reroute existing, replace and provide new cable.

Project information, including plans & specifications can be found by contacting:
estimating@mountaincascade.com

Subcontractors must possess a current contractor's license, DIR number, insurance and worker's compensation coverage. Subcontractors will be required to enter into our standard contract.

Mountain Cascade, Inc. is a Union Contractors and is signatory to Operating Engineers/Carpenters/Laborers/ Teamsters.

Please feel free to contact Mountain Cascade, Inc. at 925.373.8370 with any questions concerning bonding, insurance, lines of credit, and job overview. We look forward to your response.

Mountain Cascade Inc. is an Equal Opportunity Employer

California License # 422496

This is Part of a Good Faith Outreach. Your response is greatly appreciated.

Mountain Cascade Inc.
555 Exchange Court, Livermore, CA 94550
(925) 373-8370, Fax (925) 373-0940

Project: Site Modifications at the Palmyrita Water Treatment Plant for PFAS Removal
Owner: City of Riverside
Bid Date: December 16th, 2026 @ 2:00 P.M.
Engineer's Estimate: $ 37 Mil
Project Duration: 700 CDs

We are requesting quotes from all qualified MBE/WBE/EMOB Subcontractors and Suppliers but not limited to:

AGGREGATES, ASPHALT, CONCRETE MATERIAL, SLURRY, PIPE SUPPLIERS, PRECAST MATERIALS,STEEL TANKS/GLASS LINED ANALYTICAL TESTING, BYPASS PUMPING, CCTV, CONCRETE FLATWORK/STRUCTURES, CONSTRUCTION AREA SIGNS, DEMOLITION, DIRECTIONAL DRILLING, ELECTRICAL-BUILDING, FALSEWORK/SCAFFOLDING/FORMWORK, FENCING, GEOTECH ENGINEERS, GUARDRAIL, HANDRAILING, AIR-BLOWN MORTAR, REINFORCED CONCRETE PIPE, PLASTIC PIPE, LANDSCAPE/IRRIGATION, MASONRY, RENIFORCING STEEL, SAWCUTTING, STRUCTURAL STEEL, SURVEYING, SWPPP, TRAFFIC CONTROL, VIBRATION MONITORING, WELDED STEEL PIPE, TRUCKING, ACCESS DOORS/DOORS/HARDWARE, BLGF. MASONRY, PUMPING PLANT ELECTRICAL EQUIPMENT, EARTHWORK, GENERATORS/SWITCHGEAR, HVAC/ MECHANICAL.DRAINAGE PUMPING EQUIPMENT, PAINTING/COATINGS, ROOFING,TANKS,WATERPROOFING ,GRATE, B-DECKING, WOOD TRUSS, VALVES/WATER MAIN/TEMP FACILITIES, BLDG INSULATION.

Project Description:

The scope of work includes but is not limited to; 1. Purchase, take delivery, and install IX Pressure Vessel systems at the Water Treatment Plant including pressure testing, disinfection, and bacteria testing.2. Purchase, coordinate and assist with the installation of Ion Exchange (IX) media into IX pressure vessels.3. Furnish and install a prefilter system for the Ion Exchange (IX) system.4. Furnish and install Booster Pump Station.5. Construct structural concrete at the Palmyrita Water Treatment Plant Site Modifications for PFAS Removal.6. Connect to the Water Treatment Plant and to the distribution system. Furnish and install cement mortar lined and painted above ground piping, cement mortar lined and mortar coated below ground piping, epoxy lined and cement mortar coated below ground piping, and epoxy lined and painted above ground piping. Provide Traffic Control7. Paving and Site Improvements, including grading, PCC paving, asphalt paving, stormwater treatment and BMPs, block wall, driveway, access way, landscaping and irrigation replacement and drainage at the new water treatment plant.8. Electrical and Instrumentation equipment and facilities at the new water treatment plant.9. Furnish and install backup generator10. Provide Commissioning and startup services.11. Construction of the connection to the distribution system for treated water.12. Construction of all control and instrumentation equipment and facilities including completing all programming and SCADA integration, and coordination of programming with RPU's Instrumentation and Controls specialist.13. Training and the provision of Operations and Maintenance documentation.14. Commissioning, Training and Acceptance Testing.

Project information, including plans & specifications can be found by contacting:
estimating@mountaincascade.com

Subcontractors must possess a current contractor's license, DIR number, insurance and worker's compensation coverage. Subcontractors will be required to enter into our standard contract.

Mountain Cascade, Inc. is a Union Contractors and is signatory to Operating Engineers/Carpenters/Laborers/ Teamsters.

Please feel free to contact Mountain Cascade, Inc. at 925.373.8370 with any questions concerning bonding, insurance, lines of credit, and job overview. We look forward to your response.

Mountain Cascade Inc. is an Equal Opportunity Employer

California License # 422496

This is Part of a Good Faith Outreach. Your response is greatly appreciated.

Mountain Cascade Inc.
555 Exchange Court, Livermore, CA 94550
(925) 373-8370, Fax (925) 373-0940

Project: Sewer Collection System & WWTP Improvements
Owner: Franklin CWD
Bid Date: December 3rd, 2026 @ 2:00 P.M.
Project Duration: 550 CDs

We are requesting quotes from all qualified DBE Subcontractors and Suppliers but not limited to:

CCTV, CONCRETE FLATWORK/PAVEMENT/STRUCTURES, CAS, DEMOLITION, ELECTRICAL- BUILDING, EROSION CONTROL, FENCING, HANDRAILING, PLASTIC PIPE, MANHOLE REHAB, REINFORCING STEEL, SAWCUTTING, STRIPING, SURVEYING, SWPPP, TRAFFIC CONTROL, TRUCKING, ACCESS DOORS/DOORS & HARDWARE, BLDG. MASONRY, BLDG. CONSTRUCTION, PUMPING PLANT ELECTRICAL EQUIPMENT, DRYWALL, GENERATORS/SWITCH GEAR, HVAC/MECHANICAL, DRAINAGE PUMPING EQUIPMENT, PAINTING/ COATINGS, PLUMBING, ROOFING, TANKS, WATERPROOFING, GRATE, WOOD TRUSS, LINER, CIPP.

Project Description:

The scope of work includes but is not limited to; The major work under this contract comprises the selective replacement and trenchless rehabilitation, utilizing Cured-in-Place Pipe (CIPP), of the existing sanitary sewer collection system, together with the complete construction and commissioning of a new extended aeration activated sludge wastewater treatment facility.

Project information, including plans & specifications can be found by contacting:

estimating@mountaincascade.com

Subcontractors must possess a current contractor's license, DIR number, insurance and worker's compensation coverage. Subcontractors will be required to enter into our standard contract.

Mountain Cascade, Inc. is a Union Contractors and is signatory to Operating Engineers/Carpenters/Laborers/ Teamsters.

Please feel free to contact Mountain Cascade, Inc. at 925.373.8370 with any questions concerning bonding, insurance, lines of credit, and job overview. We look forward to your response.

Mountain Cascade Inc. is an Equal Opportunity Employer

California License # 422496

This is Part of a Good Faith Outreach. Your response is greatly appreciated

Mountain Cascade Inc.
555 Exchange Court, Livermore, CA 94550
(925) 373-8370, Fax (925) 373-0940

Project: City of Parlier Well #5A & Well 6 Centralized Treatment and New Storage Tank Construction
Owner: City of Parlier
Bid Date: December 2nd 2026 @ 2:00 PM

We are requesting quotes from all qualified DBE Subcontractors and Suppliers but not limited to:

AGGREGATES, ASPHALT, CONCRETE MATERIALS, PIPE SUPPLIERS, PRECAST MATERAILS, DEMOLITION, EROSION CONTROL, FENCEING, PLASTIC PIPE, SAWCUTTING, STRIPING, SURVEYING, SWPP PLAN ONLY, TRUCKING, ACCESS DOORS/ DOORS & HARDWARE, BUILDING CONSTRUCTION, PREFABRICATION S VERSTUBE BUILDING SYSTEM, PAINTINGS/ COATINGS.

Project Description:

The major work to be performed un der this contract comprises the rehabilitation of Well No. 6, the construction of a raw water interconnection pipeline linking Well No. 6 to Well No. 5, and the complete construction, testing, and commissioning of a new centralized 1,2,3- TCP treatment facility located at the Well No. 5 site. The Contractor shall furnish all labor, materials, equipment, and incidentals required to deliver a fully operational system in accordance with the contract documents.

Project information, including plans & specifications can be found by contacting:
estimating@mountaincascade.com

Subcontractors must possess a current contractor's license, DIR number, insurance and worker's compensation coverage. Subcontractors will be required to enter into our standard contract.

Mountain Cascade, Inc. is a Union Contractors and is signatory to Operating Engineers/Carpenters/Laborers/ Teamsters.

Please feel free to contact Mountain Cascade, Inc. at 925.373.8370 with any questions concerning bonding, insurance, lines of credit, and job overview. We look forward to your response.

Mountain Cascade Inc. is an Equal Opportunity Employer

California License # 422496

This is Part of a Good Faith Outreach. Your response is greatly appreciated.

CALIFORNIA SUB-BID REQUEST ADS

Mountain Cascade Inc.
555 Exchange Court, Livermore, CA 94550
(925) 373-8370, Fax (925) 373-0940

Project: Machado Wastewater Treatment Facility Upgrade & Expansion
Owner: San Miguel Community Services District
Bid Date: December 4th, 2026 @ 2:00 P.M.

We are requesting quotes from all qualified DBE Subcontractors and Suppliers but not limited to:

AGGREGATES, ASPHALT, CONCRETE MATERIAL, SLURRY, LOW DENSITY CELLULAR GROUT, PIPE SUPPLIERS, PRECAST MATERIALS, EROS MATERIALS, ANALYTICAL TESTING, BYPASS PUMPING, CATHODIC PROTECTION, CCTV, CONCRETE FLATWORK/PUMPING/STRUCTURES, DEMOLITION, DEWATERING, ELECTRICAL-BUILDING, ELECTRICALSTREETLIGHTS/TRAFFICSIGNALS/LOOPS,EROSIONCONTROL,FALSEWORK/SCAFFOLDING/FORMWORK, FENCING, GEOTECH ENGINEERS, HANDRAILING, HYDROSEEDING, PLASTIC PIPE, JOINT SEAL, LANDSCAPING/IRRIGATION, MASONRY, REINFORCING STEEL, SAWCUTTING, SHORING SUBS, SOIL REMEDIATION, STRIPING, SWPPP, TRAFFIC CONTROL, TREE REMOVAL/ARBORIST, VIBRATION MONITRING,WELDED STEEL PIPE, CRANE RENTAL, TRUCKING, ACCESS DOORS/DOORS & HARDWARE, ACOUSTICAL, BLDG. MASONRY, BLDG. CONSTRUCTION, PUMPING PLANT ELECTRICAL EQUIPMENT, DAMPPROOFING, DRYWALL, EARTHWORK, FIRE PROTECTION, GENERATORS/SWITCH GEAR, HVAC/MECHANICAL, DRANIAGE PUMPING EQUIPMENT, PAINTING/CAOTING, PIPE INSULATION, PLUMBING, ROOFING, STUCCO, TANKS, WATERPROOFING, GRATE, B-DECKING, WOOD TRUSS, VALVES/WATER MAIN/TEMP FACILITIES, GLASS & MIRROR, BLDG. INSULATION, LINER.

Project Description:

The scope of work includes but is not limited to; Demolition of existing influent pump station, metering station, electrical service and switchgear, existing utilities, yard piping, and hydraulic control structures.

2. De-sludging existing aeration ponds 1 and 3, removal of liner and filling pond (abandoning ponds) for new membrane bioreactor (MBR) and buildings.

3. Construction of a new influent lift station, new working equalization (EQ) tank, effluent pump station, vactor truck dump basin, septage receiving station, influent EQ pond and pump station, three (3) new percolation beds.

4. Coordination with equipment vendor to install supporting infrastructure for pre-purchased equipment packages (owner furnished contractor installed, OFCI) to include:

a. Headworks skid with course screen, fine screen and de-grit system

b. MBR skid

c. UV disinfection skid

d. Sludge tank and dewatering press skid

e. Generators

5. Influent Lift Station and Effluent Pump Station control panels and programming. Working EQ Tank and Influent EQ Pond Pump Station control panels and programming provided by equipment vendor as part of consolidated control panel located at the pre-purchased headworks skid by Cloacina.

6. De-sludging Ponds 2 and 4, and refurbishment of the ponds into new influent equalization pond and effluent holding pond with new liner penetrations.

7. New electrical building, covered vehicle parking, vehicle wash bay, fueling station, trash enclosure, parking lot, sidewalks, landscape, stormwater detention pond, gates and fencing, site roads and drainage.

8. New potable water backflow device and onsite piping, new fire service and on-site piping, new on-site recycled water system, new yard piping and hydraulic diversion structures and flow control boxes.

9. New electrical equipment and other incidental Work to provide a complete and operational wastewater treatment facility (WWTF) upgrade & expansion as shown and specified in the drawings and technical specifications.

Project information, including plans & specifications can be found by contacting:
estimating@mountaincascade.com

Subcontractors must possess a current contractor's license, DIR number, insurance and worker's compensation coverage. Subcontractors will be required to enter into our standard contract.

Mountain Cascade, Inc. is a Union Contractors and is signatory to Operating Engineers/Carpenters/Laborers/Teamsters.

Please feel free to contact Mountain Cascade, Inc. at 925.373.8370 with any questions concerning bonding, insurance, lines of credit, and job overview. We look forward to your response.

Mountain Cascade Inc. is an Equal Opportunity Employer

California License # 422496

This is Part of a Good Faith Outreach. Your response is greatly appreciated.

Garney Pacific, Inc. is bidding the Site Modifications at the Palmyrita Water Treatment Plant for PFAS Removal Projectas a general contractor and is actively seeking DBE participation, including but not limited to firms with MBE, WBE, or SBE certifications.

PROJECT: Site Modifications at the Palmyrita Water Treatment Plant for PFAS Removal
OWNER:City of Riverside
LOCATION: Riverside, CA
BID DATE: December 16, 2026, by 2:00PM PT
QUOTES DUE BY: December 16, 2026, by 2:00PM PT

PROJECT DESCRIPTION: The Palmyrita Water Treatment Plant Site Modifications for PFAS Removal project consists of furnishing all labor, materials, equipment, and services necessary to construct and commission a complete PFAS treatment facility. Major work includes procurement and installation of ion exchange (IX) pressure vessel systems and media, prefiltration equipment, a booster pump station, structural concrete improvements, and extensive process piping connections to the existing treatment plant and distribution system. The project also includes site civil improvements such as grading, paving, drainage, stormwater treatment features, landscaping, irrigation restoration, access improvements, and traffic control. Additional work encompasses installation of electrical systems, instrumentation and controls, SCADA integration, a backup generator, and all associated control facilities. The contractor will be responsible for startup, commissioning, acceptance testing, operator training, and preparation of operations and maintenance documentation to deliver a fully functional and operational PFAS treatment system integrated with the City's existing water infrastructure.

We are requesting quotes for the following types of work:

Quotes for Services and Supplies requested for the following items for bid including, but not limited to: Precast, Asphalt Paving, Excavation Shoring, Earthwork, Aggregates, Erosion Control, Masonry, Concrete Supply, Reinforcing Steel, Misc. Metals, Structural Steel, Roofing, Roof Accessories, Hollow Metal Doors, Painting, Overhead Doors, Process Equipment (Vertical Turbine Pumps/ION Exchange Vessels/Bag Filter Vessels/Modular Wetland System), Cathodic Protection, Process Piping & Valves, HVAC, Plumbing, Electrical, Pipe Supports, Instrumentation & Controls, Disinfection, Striping

NAICS: 327332, 237310, 238990, 238910, 423320, 541330, 238140, 327320, 238120, 332999, 238160, 332999, 423330, 238350, 332999, 332321, 238290, 238320, 333318, 423930, 333914, 333999, 237110, 238190, 423720, 423840, 332919, 332911, 238220, 238210, 332312, 332996, 334513, 325998

Please let us know if you need work items separated into smaller tasks or quantities to allow your participation. If you require an additional breakdown of an item or have other areas you are interested in bidding, please reach out to us to discuss available options. We will accommodate requests whenever possible and when economically feasible.

Garney Pacific, Inc. is a union contractor and all subcontractors on the project must utilize union labor. Garney requires that all potential subcontractors are prepared to provide a 100% Payment and Performance Bond from a US Treasury listed Surety Company. Garney will reimburse subcontractors for the required bond premium, so please provide your bond rate at the time of bid. The decision to bond any or all subcontractors shall be at the sole discretion of Garney, unless the project documents note otherwise. Please contact us for any insurance, bonding or other project-related questions.

Garney Standard PO & Subcontract Forms: Standard Purchase Order and Subcontract documents can be downloaded with the bid documents. These documents will be used as the basis of contracting with Garney for the above-mentioned project. If you have any exceptions to these documents, please send redlines and comments with your quote.

Garney Pacific, Inc. is an Equal Opportunity Employer and is available to assist where needed. We strongly encourage all DBE firms interested in this project to submit a competitive bid. Garney fully intends to meet or exceed the participation requirements for this project and is prepared to assist all subcontracting firms in achieving their highest quality of work while maintaining the industry's most competitive values.

Current DBE certification from one of the following will be required with your bid: U.S. Small Business Administration, U.S. Dept. of Transportation, a Tribal, State, or local government certification issued in accordance with EPA's 8% or 10% statutory disadvantage standard, or an independent private organization certification issued in accordance with EPA's 8% or 10% statutory disadvantage standard.

Bid Documents are available at no cost through our website at https://www.garney.com/upcoming-bids/. Please contact Alyssa Callaway at alyssa.callaway@garney.com with any questions.

Garney Pacific, Inc. is signatory to Laborers & Operators unions.

What Construction Firms Need to Know to Succeed During the Data Center Construction Boom

Continued from page 1

Development and Design: Organizations building data center campuses at scale are engaging insurance advisors early during site acquisition and design in order to structure programs that protect development-stage obligations before a shovel breaks ground. Power procurement and grid interconnection decisions made at the development stage carry significant financial implications. Structuring the right protections early ensures that capital commitments are covered from the moment obligations are made and then adjusted continuously for project delays and changes in values

Construction Phase: The single largest concentration of risk lies with mechanical, electrical and plumbing systems, a scope that can run to billions of dollars on its own and puts real pressure on contractors' surety and insurance capacity. A failure can take the facility offline fast. Tenant fit-out values add to that including raised floors, power and cooling distribution, cabling infrastructure, and cage buildouts, reaching as much as 70% of the shell and core phase value.

Visit the link below for the full article:
https://tinyurl.com/yc3fzxv6

Brighter Bancroft Senior Housing
GC Bid – Request for Proposals and Qualifications (RFP/Q)
Request for Proposals / Qualifications – Brighter Bancroft Senior Housing GC Bid

Black Cultural Zone CDC, in partnership with Eden Housing, Inc., invites qualified General Contractors to submit proposals for general contracting services for Brighter Bancroft, a 91-unit affordable senior development. Our goal is to ensure an equitable, inclusive, and community-driven process that aligns with local requirements and funding parameters.

Dates:
RFP Notice / Release Tuesday, October 13
RFP Questions Due Monday, October 26
FAQ / RFI Responses Published Monday, November 2
RFP Responses / Submissions Due Monday, November 16
RFP Shortlist Interviews (in-person) Week of November 23
GC Selection Announced Thursday, December 10
Contract Negotiation / Execution By end of December

PUBLIC LEGAL NOTICE ADVERTISEMENTS

UCI HEALTH

REQUEST FOR QUALIFICATIONS
FOR
MASTER PLANNING SERVICES

Under the guidelines of CA Public Contract Code 10510.4 – 10510.9, the University is seeking one (1) best qualified firm with experiences in healthcare facilities to provide Master Planning Services for the UCI Health Lakewood and Los Alamitos Community Network Hospitals to study options for reconstruction and/or retrofit of the hospital, prepare phasing plans, and develop a comprehensive plan for the campus.

In March 2024, UCI Health completed the acquisition of Tenet Healthcare Corporation, bringing four established community hospitals – Fountain Valley Regional Hospital, Lakewood Regional Medical Center, Los Alamitos Medical Center, and Placentia Linda Hospital – along with their associated outpatient locations into the UCI Health system. The acquisition added approximately 858 inpatient beds to UCI Health and established what is now the UCI Health Community Network, significantly expanding the health system's presence across Orange County and southeast Los Angeles County.

As UCI Health continues the integration and strategic development of its Community Network, it has established a preliminary strategic and capital direction for Lakewood and Los Alamitos campuses, including an inpatient building addition at Lakewood and a new inpatient tower at Los Alamitos. The purpose of this master planning effort is not simply to advance these projects, but to validate the underlying strategic assumptions, key performance indicators (KPIs), clinical demand, operational requirements, and long-term campus needs that inform them. The selected master planning team will be expected to objectively test the current strategy against market conditions, demographic and population trends, utilization, clinical volumes, physician and service-line strategies, patient access, operational requirements, financial considerations, regulatory requirements, existing infrastructure, and the physical opportunities and constraints of each hospital.

The master plan will provide the foundation for UCI Health's Detailed Project Program (DPP) process and subsequent design, capital planning, and implementation activities. UCI Health seeks a master planning architect with academic knowledge, demonstrated expertise in complex healthcare environments, and the ability to connect strategic planning, healthcare demand analysis, clinical programming, financial considerations, and physical campus planning.

Est. Contract Value: $1,500,000 or greater

For questions related to this RFQ, please contact:
Kim Kerwin, UCI Health Planning, Design & Construction, Construction Contracts Manager - Email: **Khau@hs.uci.edu**

The complete RFQ packet will be available at: **https://www.ucihealth.org/about-us/planning-administration** under RFQ/advertisements for bids on **Wednesday, November 18, 2026**, responses to the RFQ are due by or **before 2:00 p.m. on Wednesday, December 16, 2026**. A screening committee will determine a shortlist of firms; further steps in the selection process will be at the selection committee's discretion.

Every effort will be made to ensure that all persons shall have equal access to contracts and other business opportunities with the University, regardless of: race; color; religion; sex; age; ancestry; national origin; sexual orientation; physical or mental disability; veteran's status; medical condition; genetic information; marital status; gender identity; pregnancy; service in the uniformed services; or citizenship within the limits imposed by law or University's policy. The selected consulting firm will be required to show evidence of their Equal Employment Opportunity policy.

For other opportunities: **https://www.ucihealth.org/about-us/planning-administration**

SANTA VALLEY WATER DISTRICT (VALLEY WATER)

NOTICE TO PROSPECTIVE PROPOSERS

REQUEST FOR PROPOSALS (RFP)
PB FILE NO. VW0759
PURE WATER SILICON VALLEY ENHANCED
SOURCE CONTROL PROGRAM

Santa Valley Water District (Valley Water) is seeking proposals from qualified consultant firms to provide Enhanced Source Control Program that fulfills California's Direct Potable Reuse (DPR) requirements for the Pure Water Silicon Valley Enhanced Source Control Program.Parties interested in obtaining a copy of this RFP may do so by accessing the Valley Water's web portal at https://vendors.planetbids.com/portal/48397/portal-home.

All parties are asked to register on the Santa Clara Valley Water District Procurement Portal, PlanetBids, to be automatically notified of any changes to the RFP document. Proposals are due by 2:00 p.m. on December 23, 2026 as specified in the RFP Schedule. All questions regarding this solicitation must be submitted directly in Valley Water's web portal at the link listed above no later than the date specified in the RFP Schedule.

SANTA VALLEY WATER DISTRICT (VALLEY WATER)

NOTICE TO PROSPECTIVE PROPOSERS

REQUEST FOR PROPOSALS (RFP)

PB FILE NO. VW0752

ON-CALL INTERNAL AND MANAGEMENT AUDIT AND ADVISORY SERVICES

Santa Valley Water District (Valley Water) is seeking proposals from qualified firms to provide on-call internal and management audit and advisory services.Parties interested in obtaining a copy of this RFP may do so by accessing the Valley Water's web portal at https://vendors.planetbids.com/portal/48397/portal-home.

All parties are asked to register on the Santa Clara Valley Water District Procurement Portal, PlanetBids, to be automatically notified of any changes to the RFP document. Proposals are due by 2:00 p.m. on January 13, 2027 as specified in the RFP Schedule. All questions regarding this solicitation must be submitted directly in Valley Water's web portal at the link listed above no later than the date specified in the RFP Schedule.

GOLDEN GATE BRIDGE HIGHWAY & TRANSPORTATION DISTRICT

NOTICE INVITING BIDS

The Golden Gate Bridge, Highway and Transportation District (District) seeks bids for **Contract No. 2026-F-081, Scheduled Drydocking And Capital Improvements For The MS Sonoma**. Interested Bidders must submit bids by way of upload to the District's Procurement Portal: https://ggbhtd.bonfirehub.com by **Friday, December 11, 2026 , at 2:00 p.m., PT**, at which time bids will be publicly opened and read.

A non-mandatory pre-bid conference will be held via Microsoft Teams on **Monday, November 16, 2026, at 11:30 A.M., Pacific Time**. Please see solicitation documents for meeting link/information.

Requests for approved equals, modifications or clarifications of any requirement must be submitted in writing by **Friday, November 20 by 4:00 P.M**.

The Bid Documents are available for download on the District's Procurement Portal. In order to download and respond to posted solicitations, Proposers will need to register. Once registered, to download the documents:

1. Go to the District's Procurement Portal: https://ggbhtd.bonfirehub.com.

2. Under "Action" column of "Open Public Opportunities" page, click on "View Opportunity" next to desired Project.

3. Scroll down to "Supporting Documentation" section to download documents.

For general questions regarding this Contract, please contact Johnathan Lucas, Contracts Officer at jlucas@goldengate.org.

/s/ Johnathan Lucas, MBA, CPSM, CPPB
Contracts Officer
Dated: November 2, 2026
11/5, 11/12/26
CNS-4092980#
SMALL BUSINESS EXCHANGE

SANTA VALLEY WATER DISTRICT (VALLEY WATER)

NOTICE TO PROSPECTIVE PROPOSERS
REQUEST FOR PROPOSALS (RFP)
PB FILE NO. VW0758
ON-CALL RECRUITMENT SERVICES

Santa Valley Water District (Valley Water) is seeking proposals from qualified firms to provide on-call recruitment services on an as-needed basis. Services may include full-cycle recruitment, candidate sourcing and screening, executive search, recruitment support for classified, unclassified, technical, specialized, and difficult-to-fill positions, and ad hoc recruitment consulting services. Parties interested in obtaining a copy of this RFP may do so by accessing the Valley Water's web portal at https://vendors.planetbids.com/portal/48397/portal-home.

All parties are asked to register on the Santa Clara Valley Water District Procurement Portal, PlanetBids, to be automatically notified of any changes to the RFP document. Proposals are due by 2 p.m. on December 15, 2026 as specified in the RFP Schedule. All questions regarding this solicitation must be submitted directly in Valley Water's web portal at the link listed above no later than the date specified in the RFP Schedule.

SANTA VALLEY WATER DISTRICT (VALLEY WATER)

NOTICE TO PROSPECTIVE PROPOSERS

REQUEST FOR PROPOSALS (RFP)
PB FILE NO. VW0739
On-Call Public Opinion, Research, Survey & Polling Services

Santa Valley Water District (Valley Water) is seeking proposals from qualified firm(s) to provide On-Call Public Opinion, Research, Survey & Polling Services.Parties interested in obtaining a copy of this RFP may do so by accessing the Valley Water's web portal at https://vendors.planetbids.com/portal/48397/portal-home. All parties are asked to register on the Santa Clara Valley Water District Procurement Portal, PlanetBids, to be automatically notified of any changes to the RFP document.

Proposals are due by 2:00 p.m. on November 30, 2026 as specified in the RFP Schedule. All questions regarding this solicitation must be submitted directly in Valley Water's web portal at the link listed above no later than the date specified in the RFP Schedule.

SANTA VALLEY WATER DISTRICT (VALLEY WATER)

NOTICE TO PROSPECTIVE PROPOSERS
REQUEST FOR PROPOSALS (RFP)
PB FILE NO. VW0741

BENEFITS ASSESSMENT & SPECIAL PARCEL TAX ADMINISTRATIVE SERVICES

Santa Valley Water District (Valley Water) is seeking proposals from qualified firms to provide benefits assessment/special tax engineering services to administer Valley Water's Benefit Assessment Districts and the Safe, Clean Water and Natural Flood Protection Special Taxing District. Parties interested in obtaining a copy of this RFP may do so by accessing the Valley Water's web portal at https://vendors.planetbids.com/portal/48397/portal-home.

All parties are asked to register on the Santa Clara Valley Water District Procurement Portal, PlanetBids, to be automatically notified of any changes to the RFP document. Proposals are due by 2 p.m. on December 2, 2026 as specified in the RFP Schedule. All questions regarding this solicitation must be submitted directly in Valley Water's web portal at the link listed above no later than the date specified in the RFP Schedule.